Valse Israélienne

france trad.

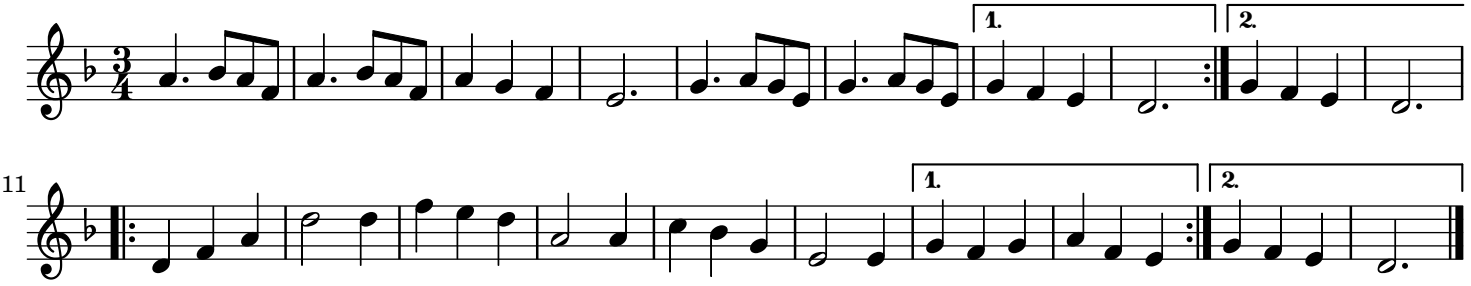

11