Mazurka a Poudroux
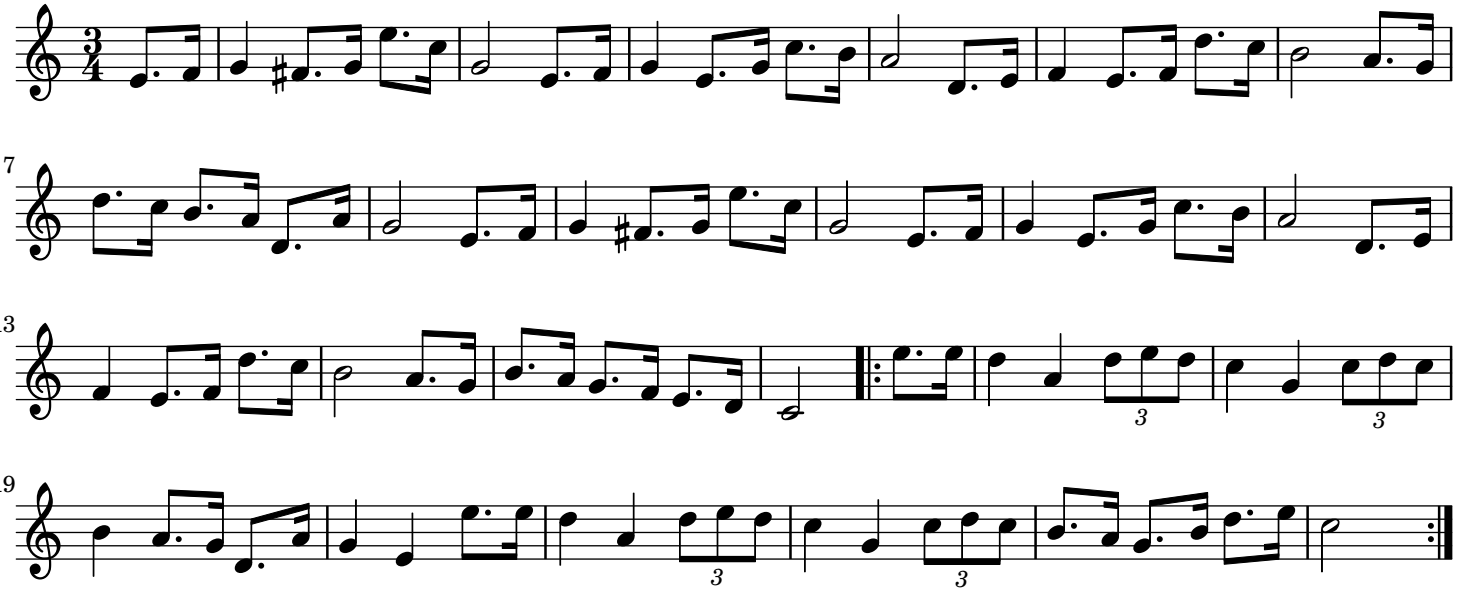
France trad.