Landler 1
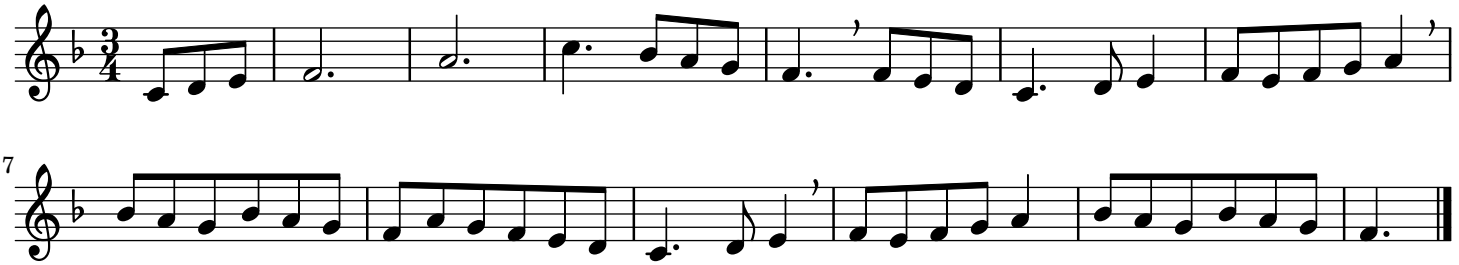
Bayerischer Volkstanz