Bill Bailey (Part)
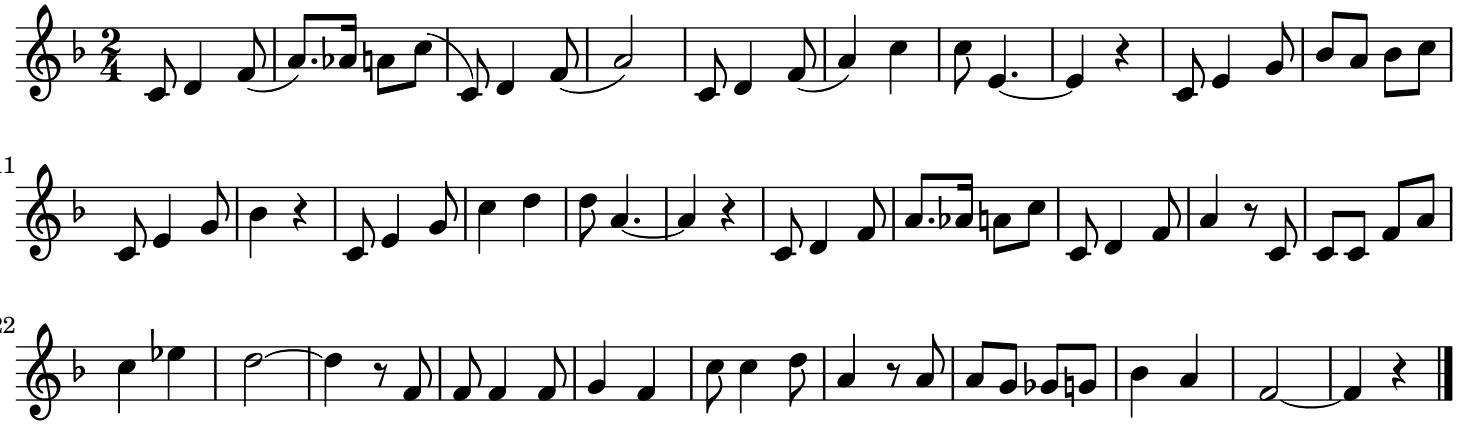
Hughie Cannon, 1902