Vader Jan
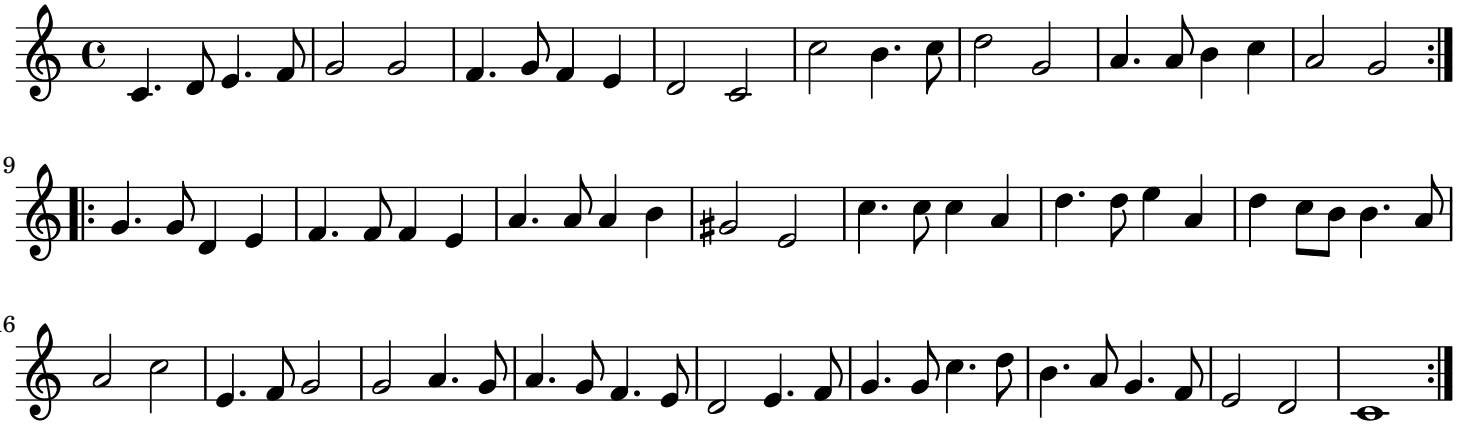
Oude en Nieuwe ... - Vyfde Deel