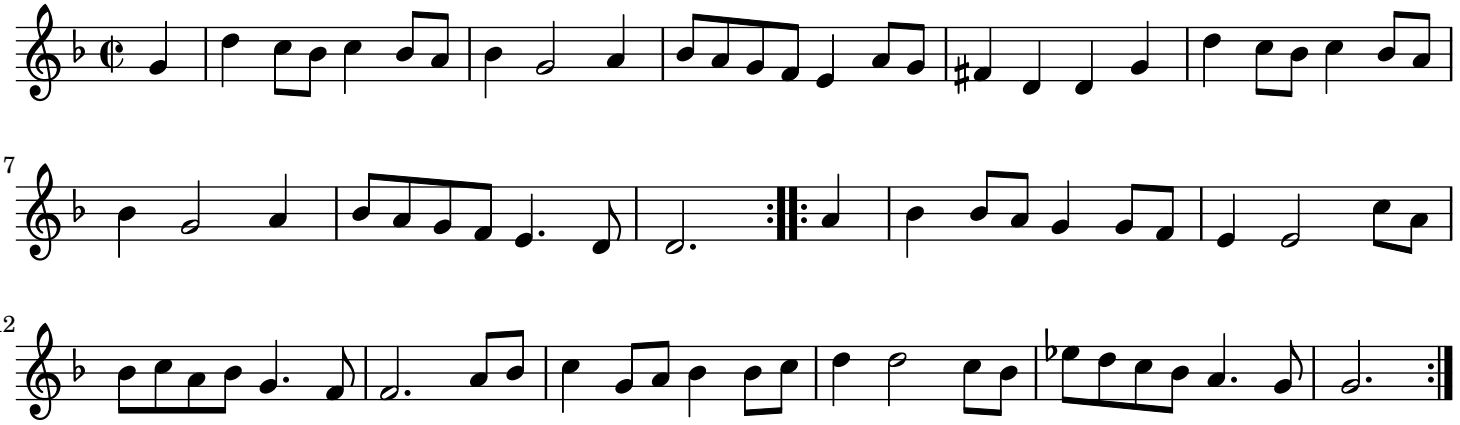
7

12