Schotse Mars
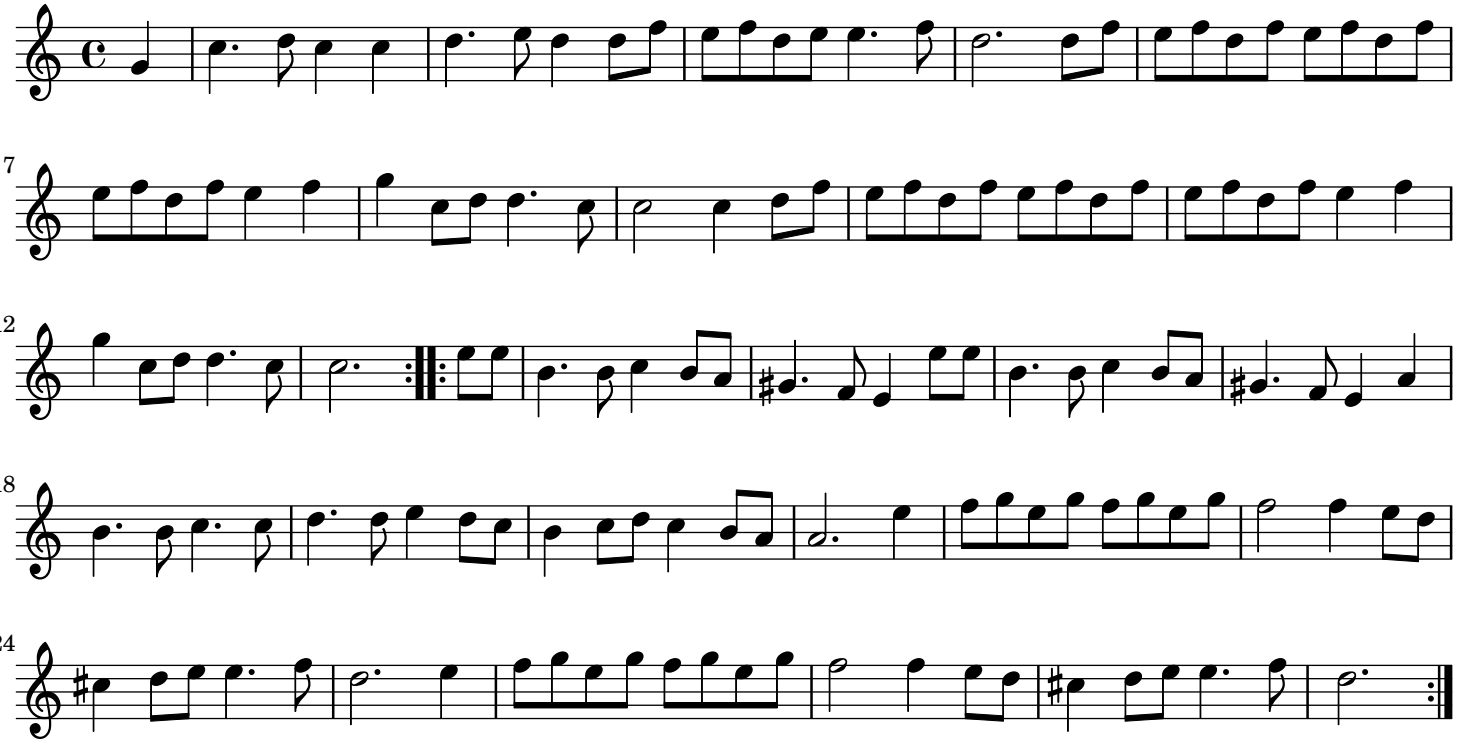
Oude en Nieuwe ... - Dertiende Deel