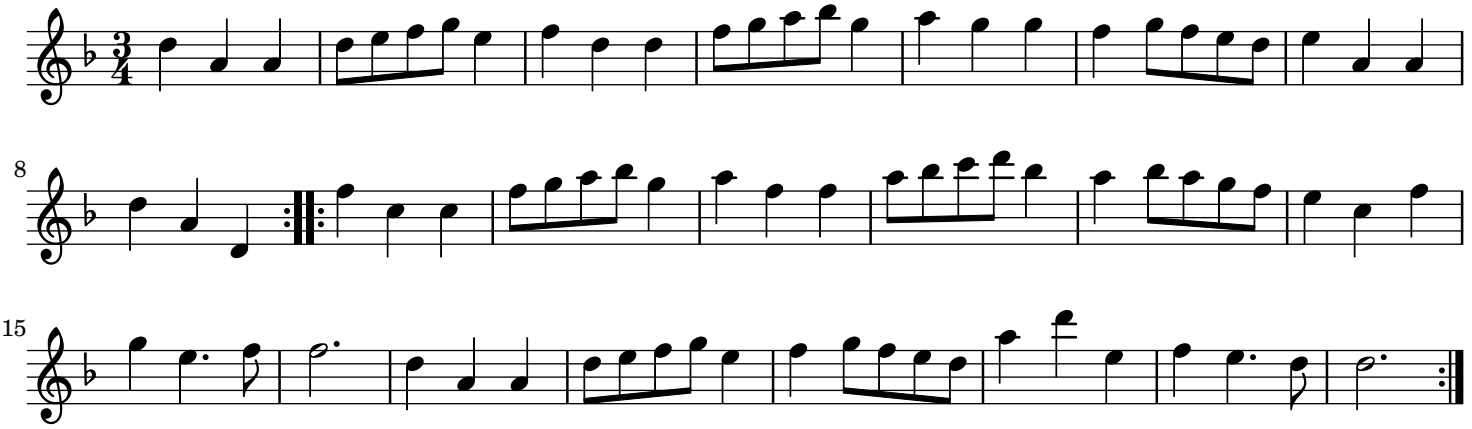
8
15