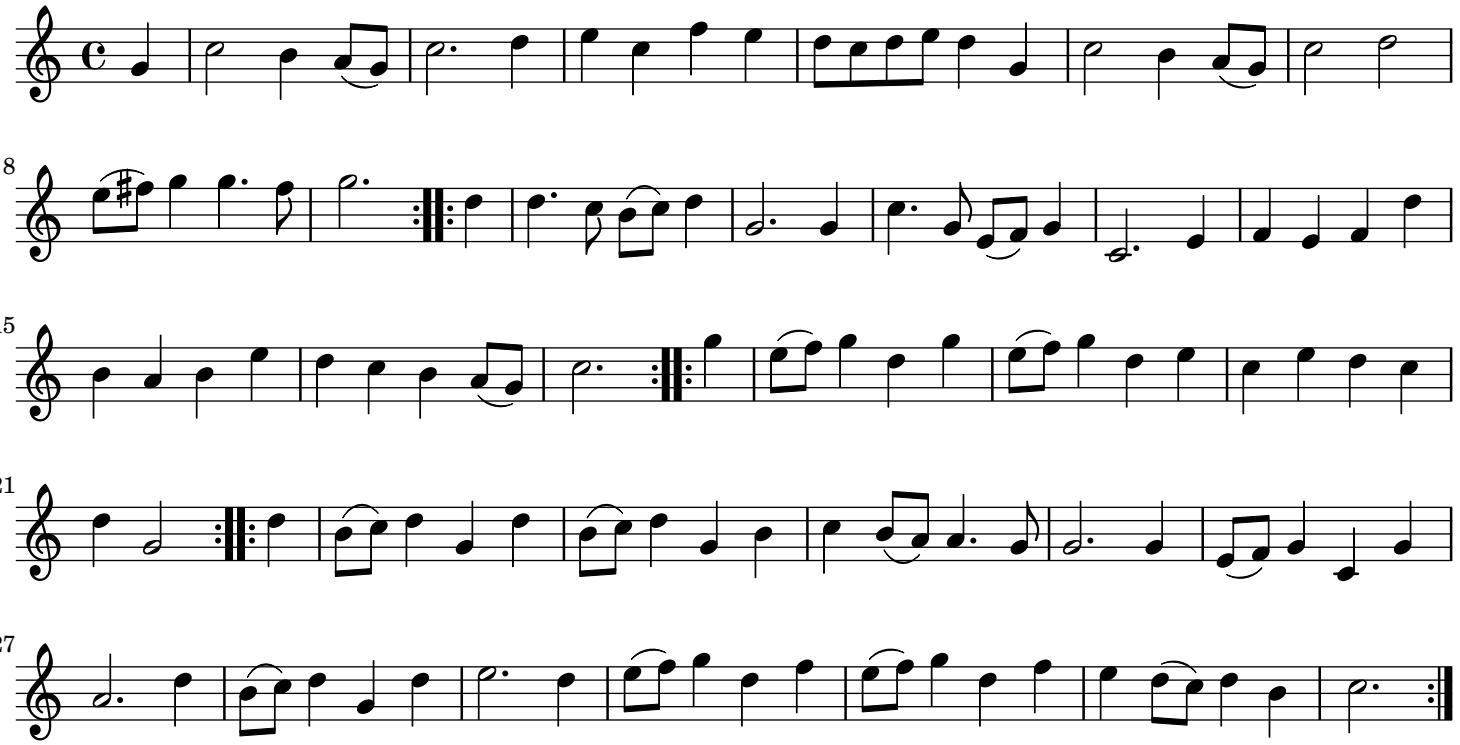
8
15
21
27