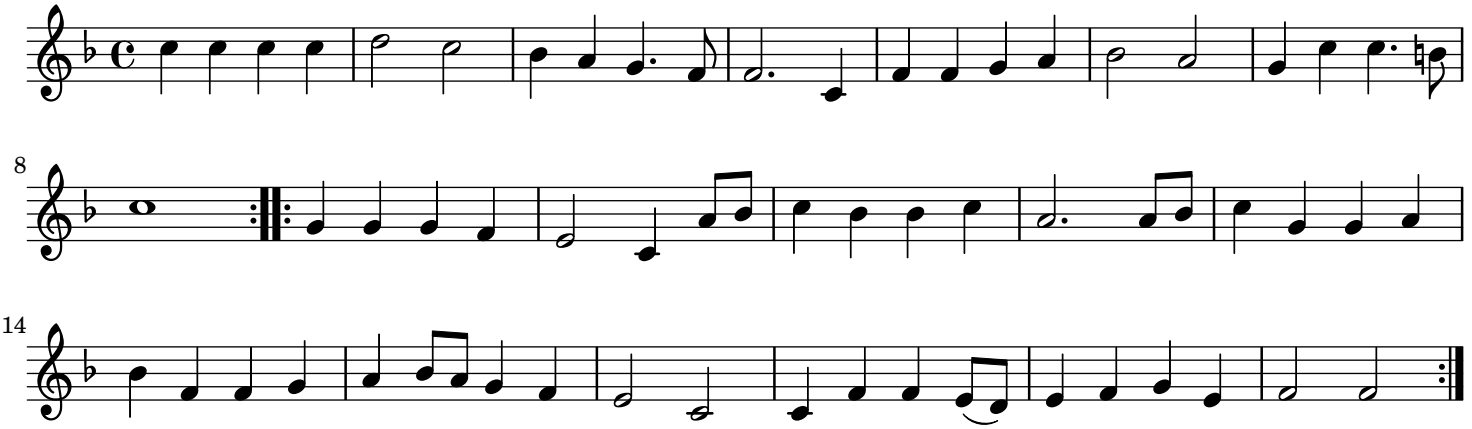Myssie wilt ghy Dansen