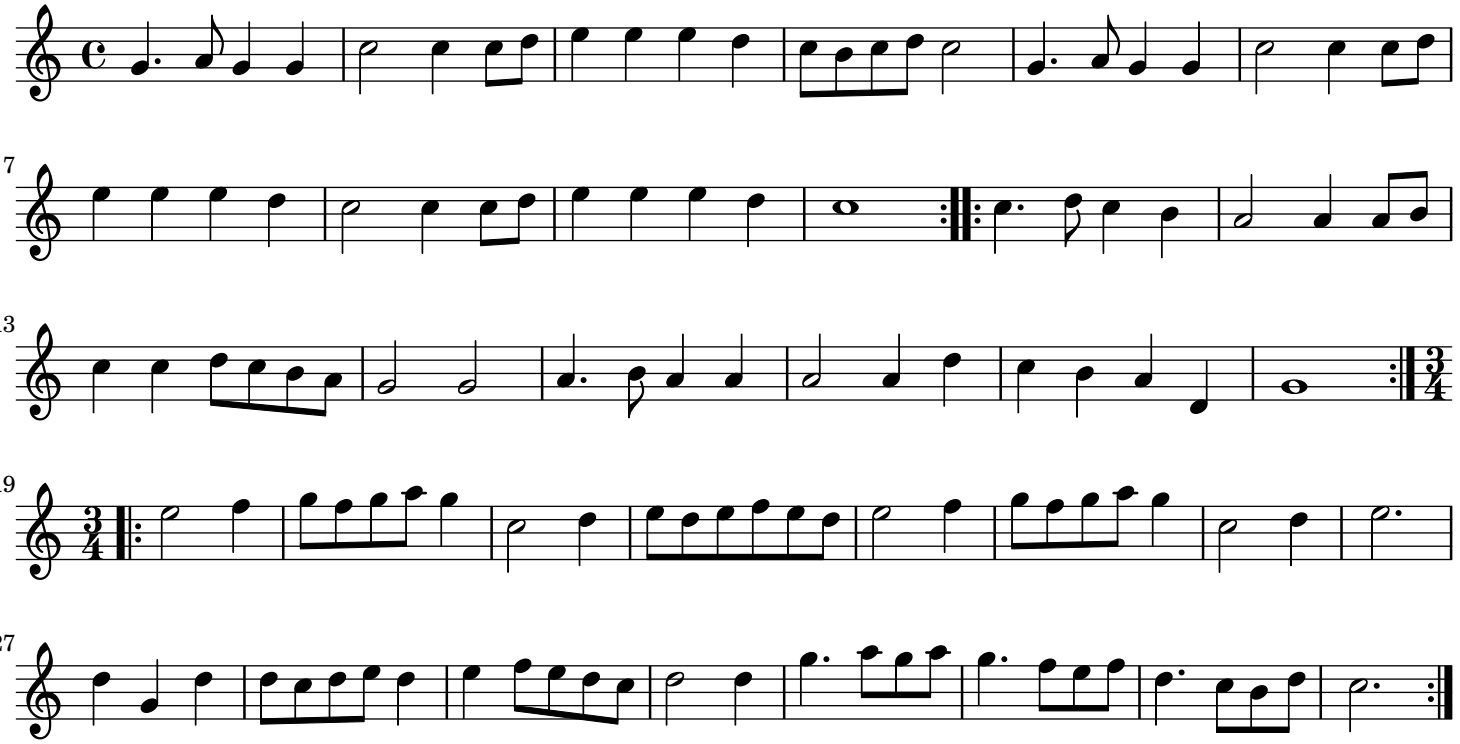
7
13
19
27