Klompe Dans
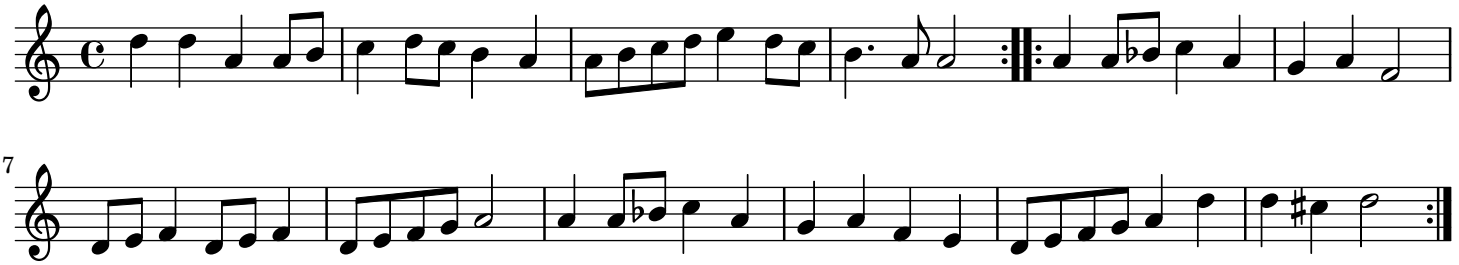
Oude en Nieuwe ... - Tweede Deel