Gaillarde Harder
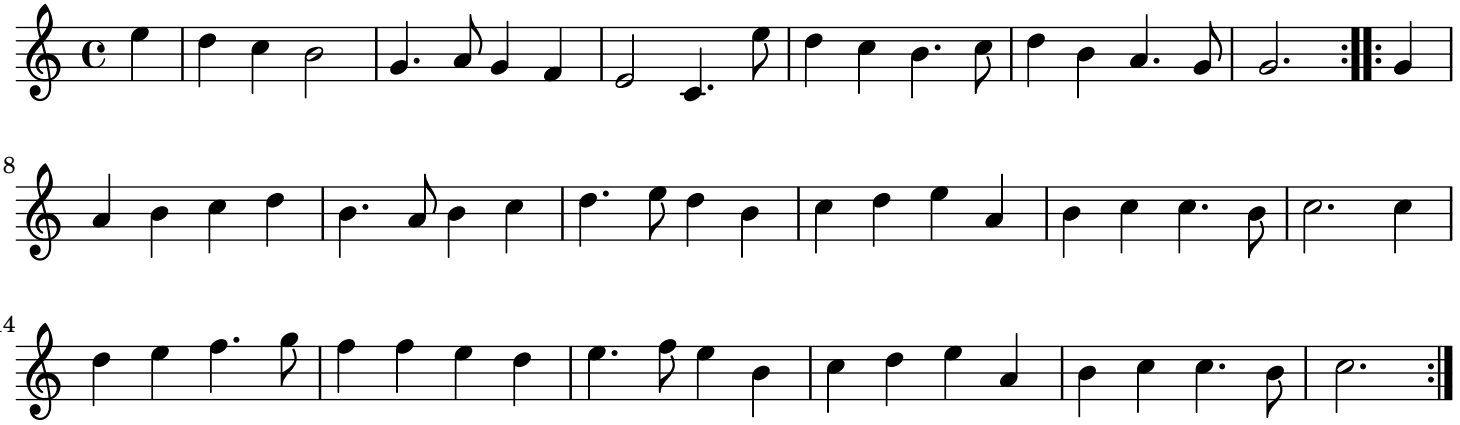
Oude en Nieuwe ... - Eerste Deel