Courante Monsieur
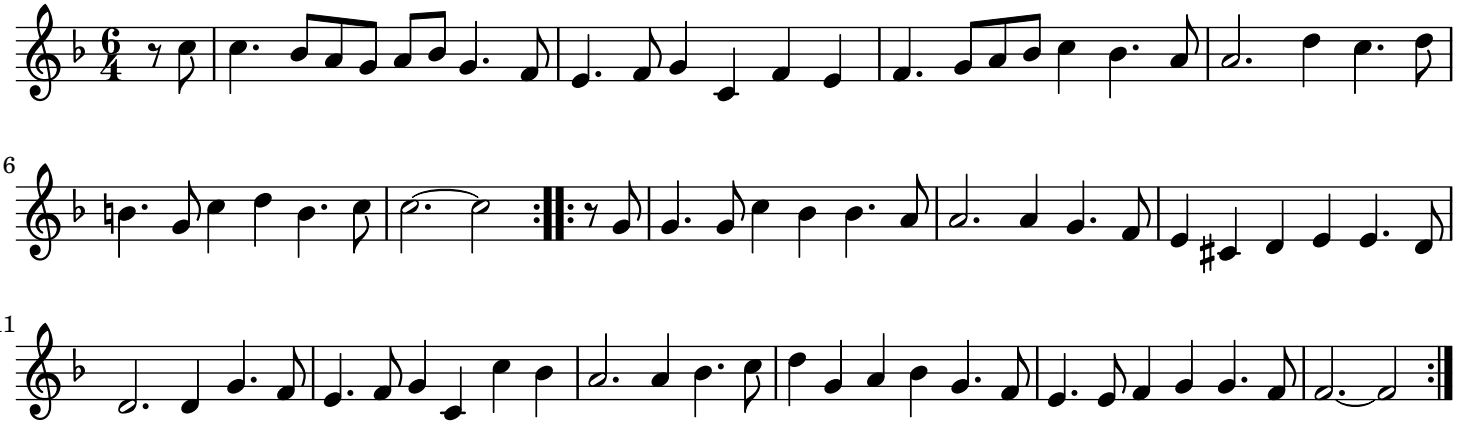
Oude en Nieuwe ... - Elfde Deel