Branle van Graef Maurits
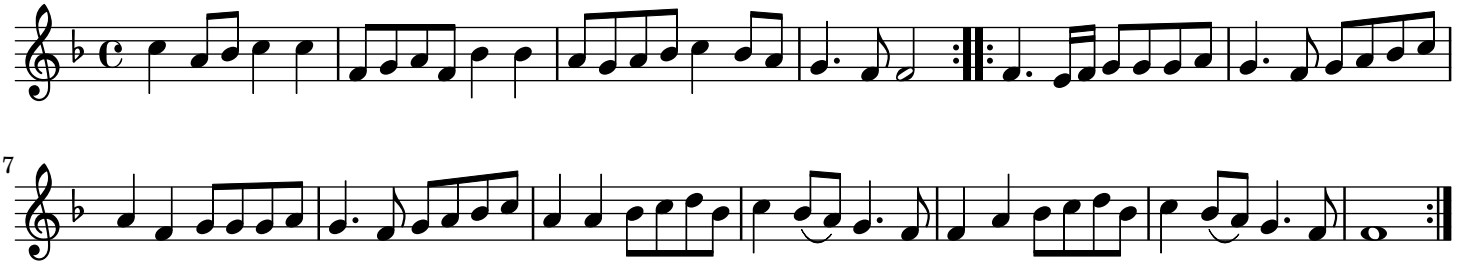
Oude en Nieuwe ... - Twaalfde Deel