Bourrée nouvelle

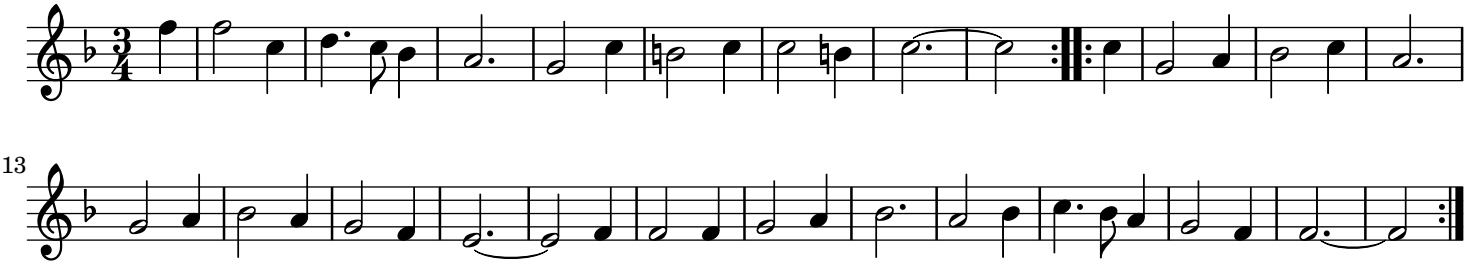

13