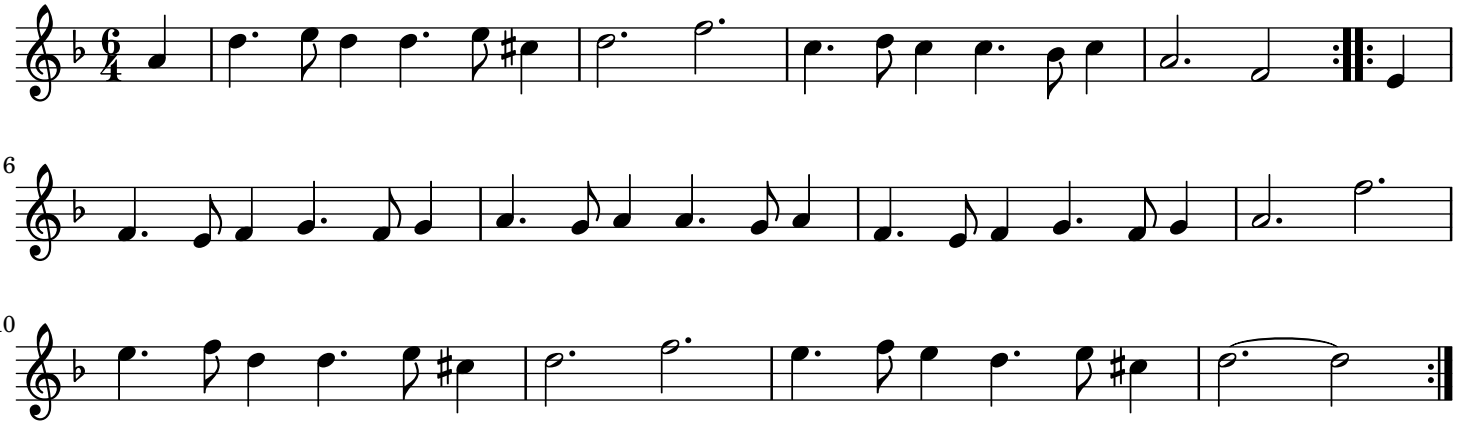
6
10