Ach vader kiest my eenen man
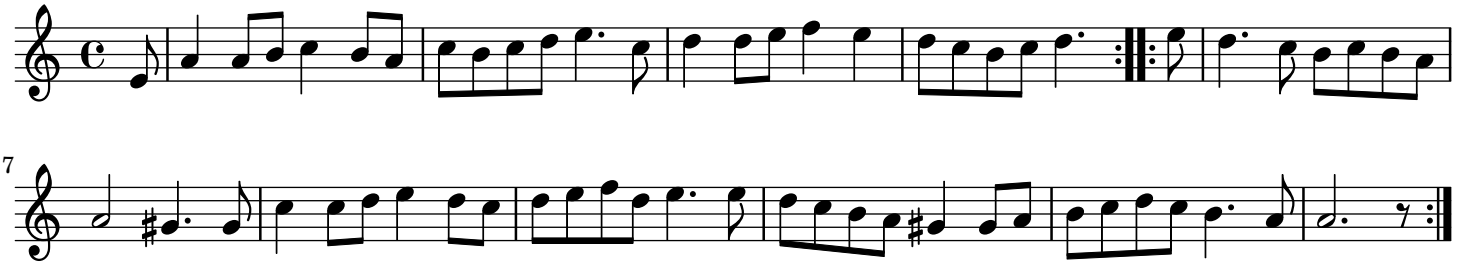
Oude en Nieuwe ... - Vyfde Deel