Scottiche à Malochet
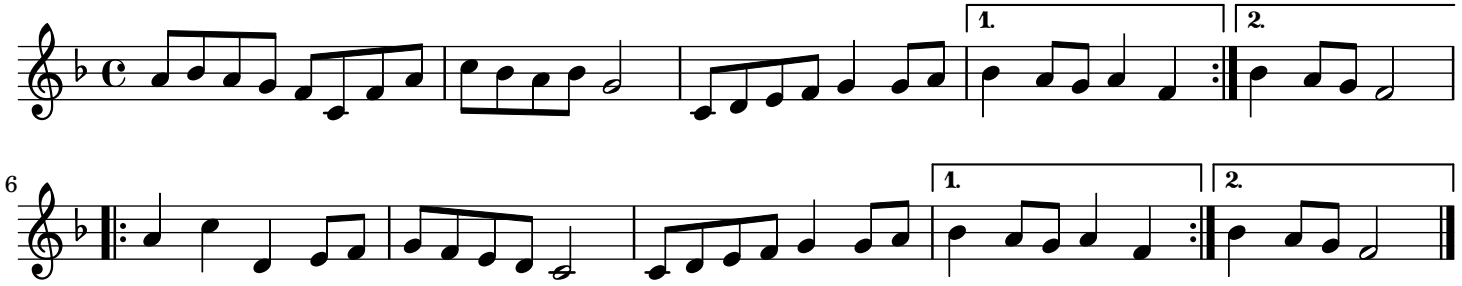
Trad.