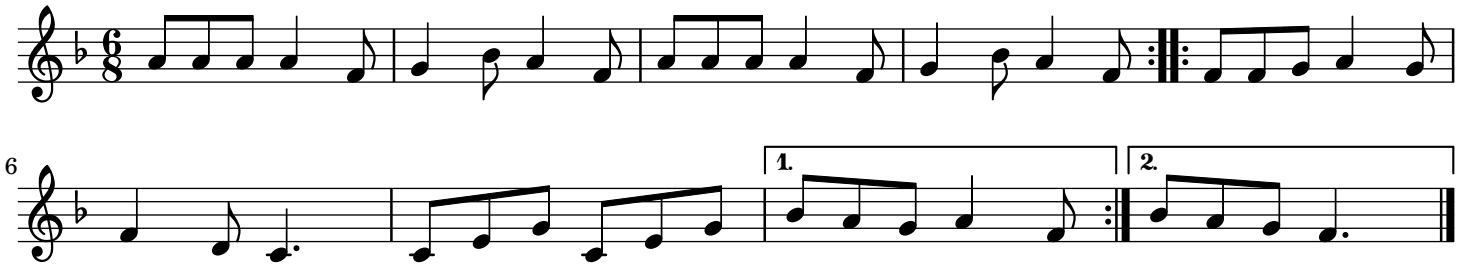Rondeau de l'Agenais trad.