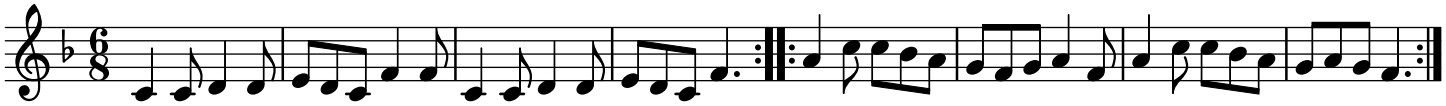Rondeau 2 trad.