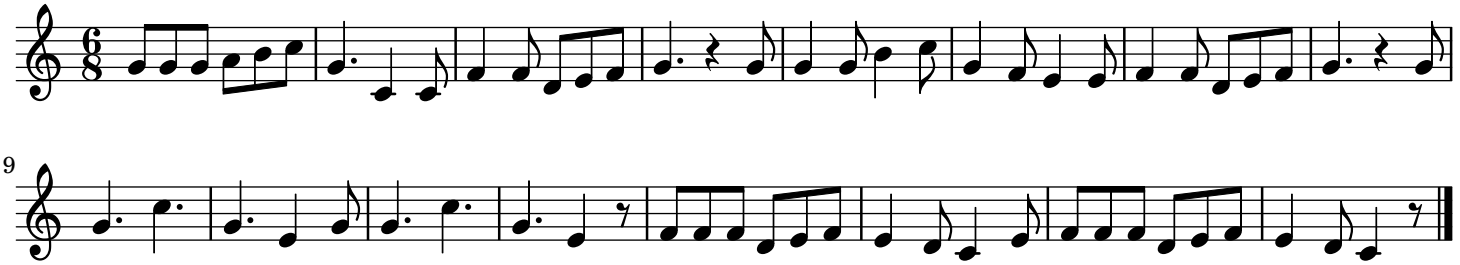Ronde de la dévote trad.