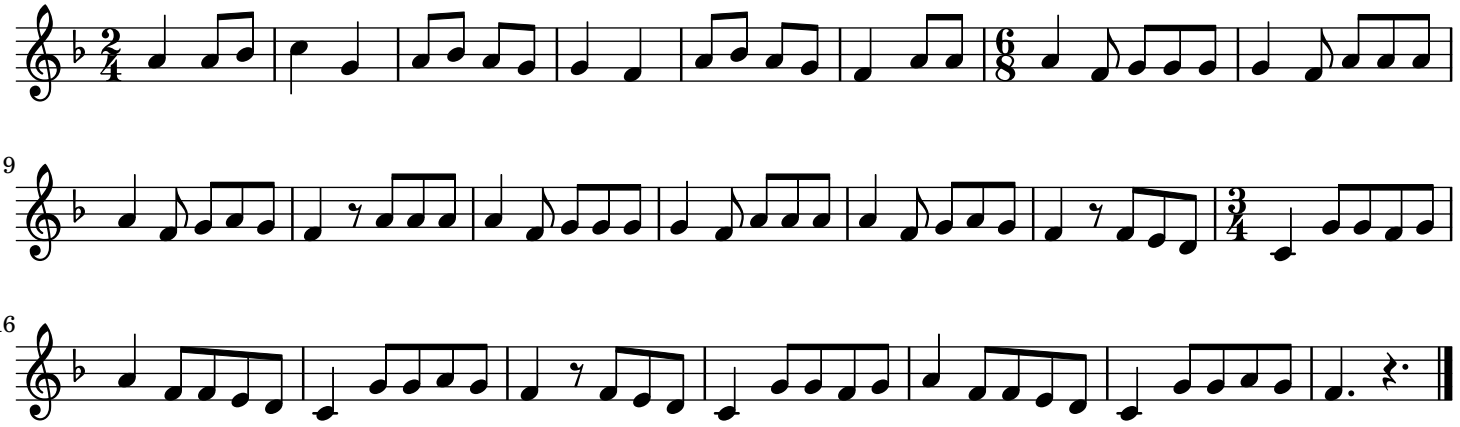Lou manigue trad.