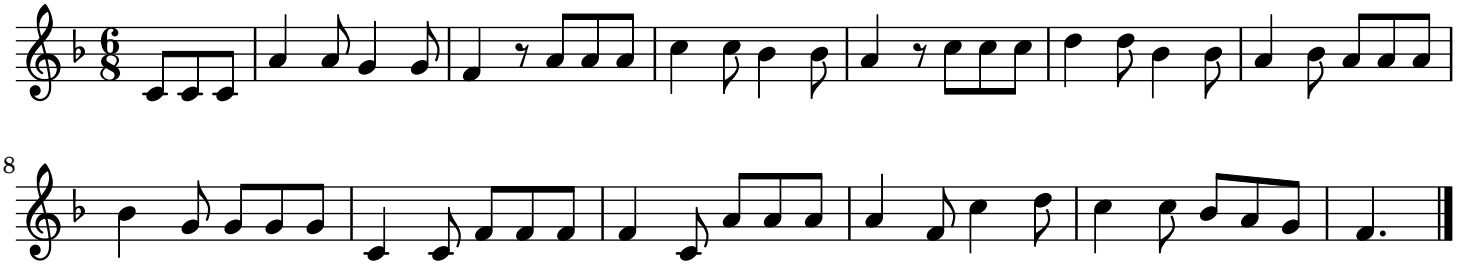Les dames de Paris trad.