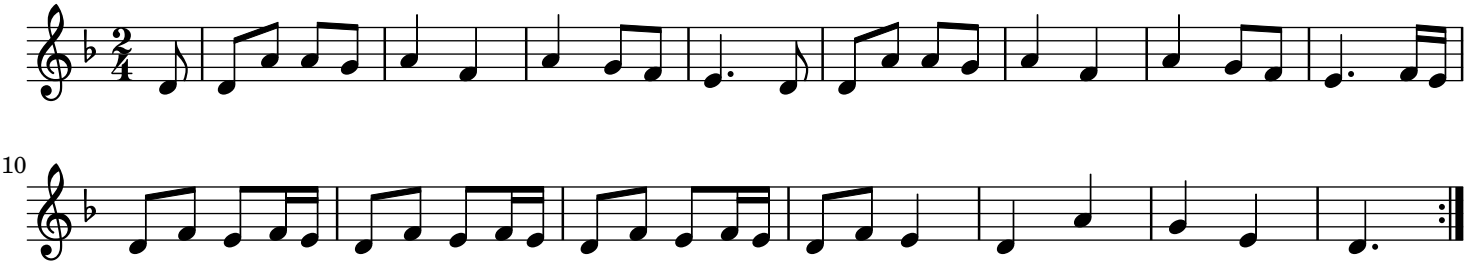Le maitre de maison trad.