La vielha

trad

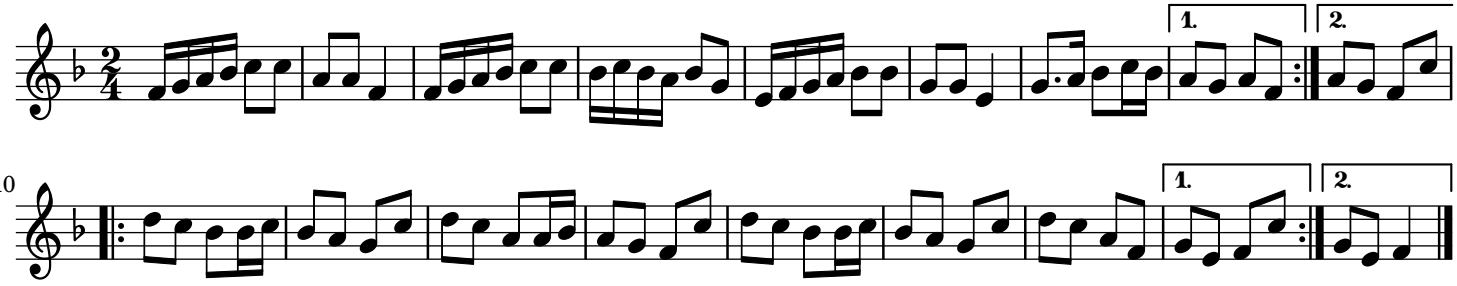

10