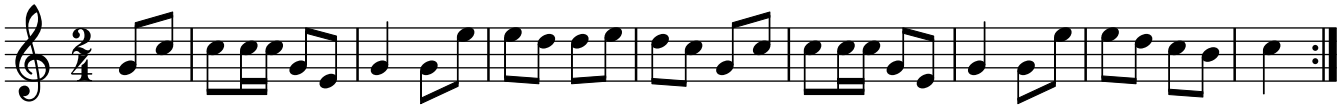La Maristingo trad.