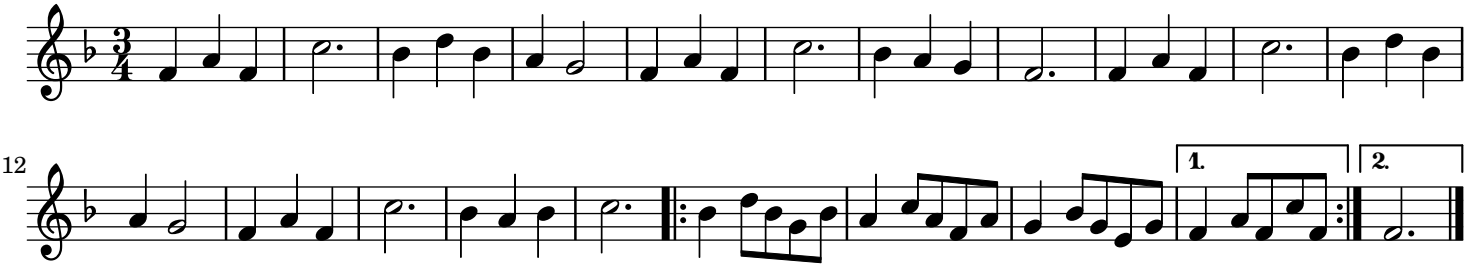La Marianne trad.