J'ai perdu mon cheval et ma voiture
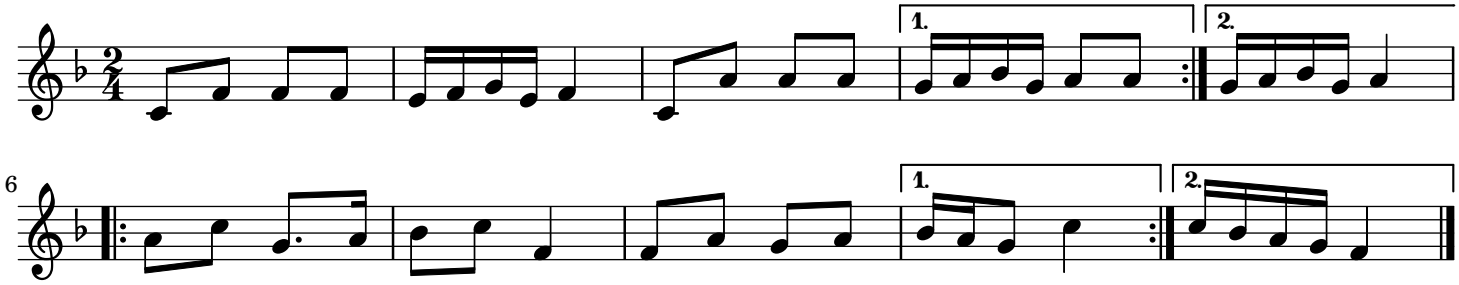
France