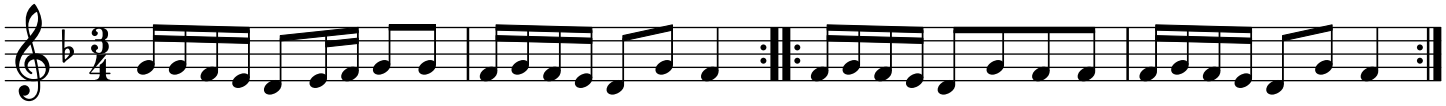Hanter Dro trad.