Grand Pere Corbefin
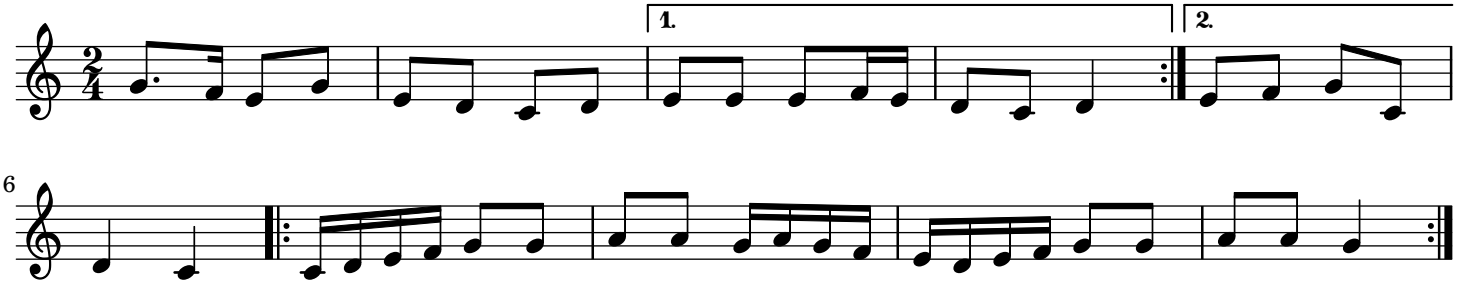
trad.