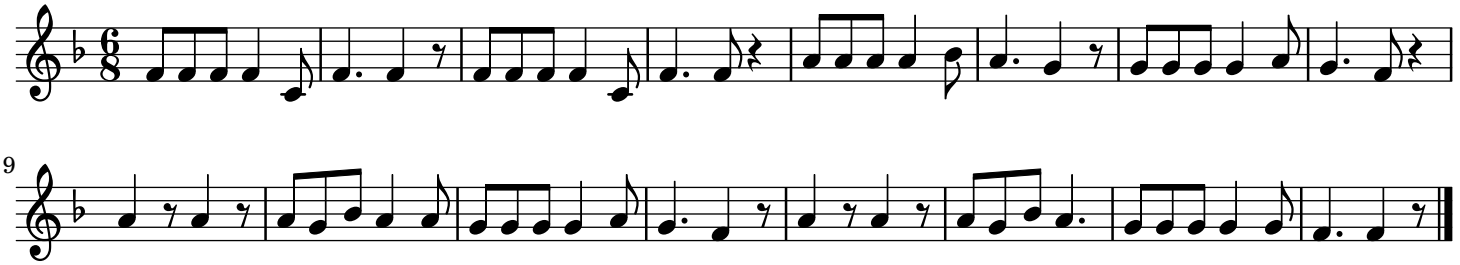Gens de Lignières trad