Branle du curé
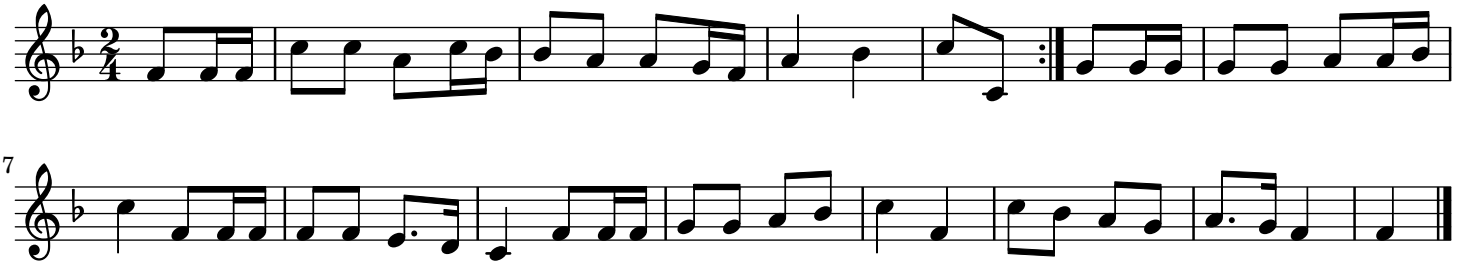
trad.