Branle Bacchanale
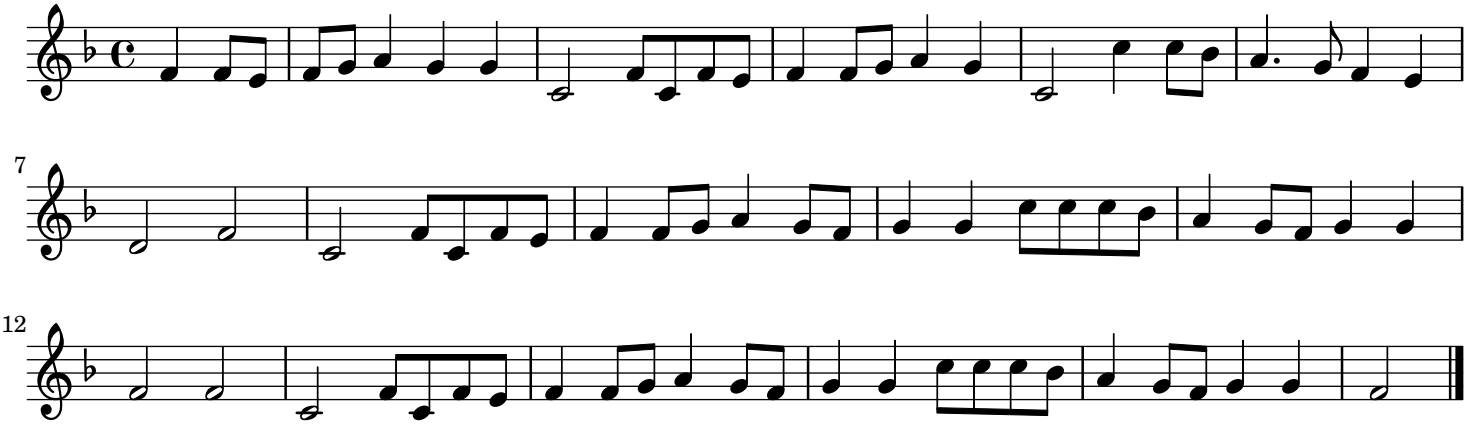
France