Bourree limousine
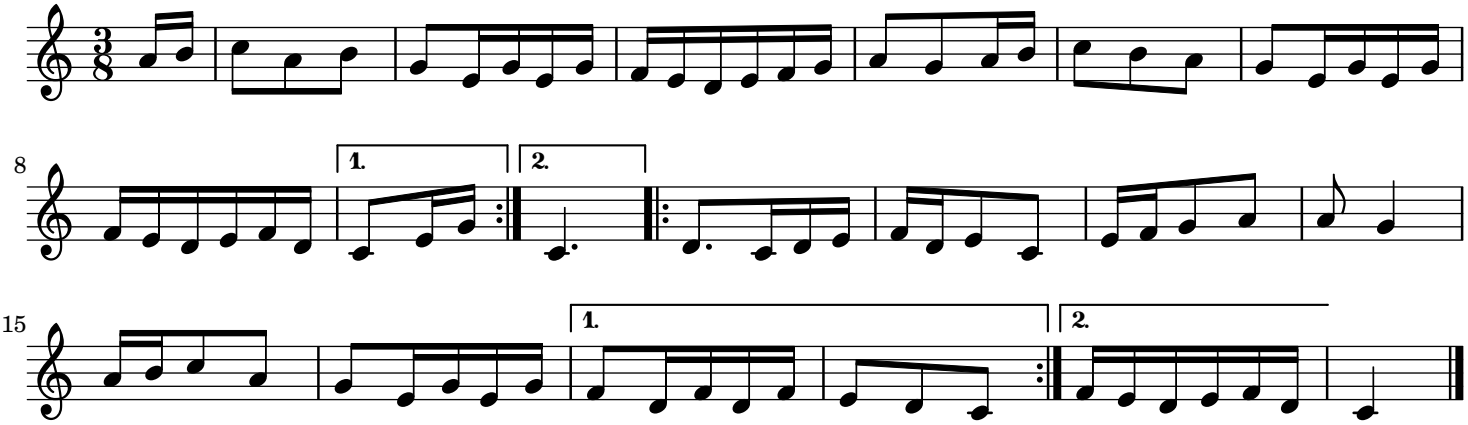
trad.