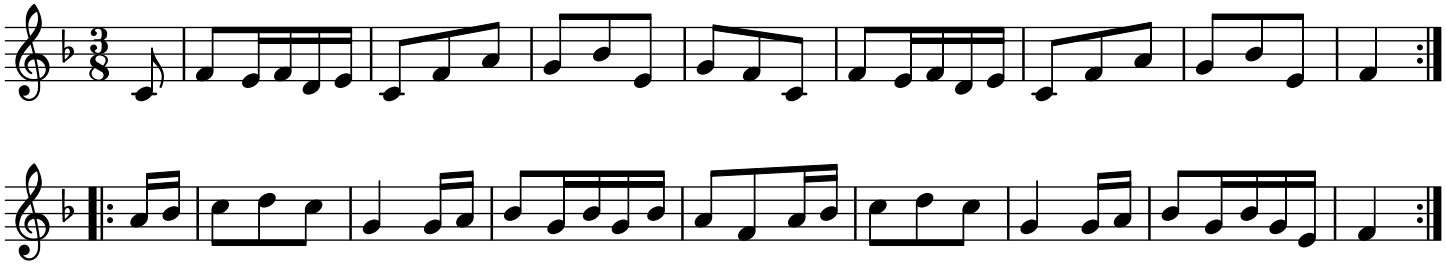Bourrée droite trad.