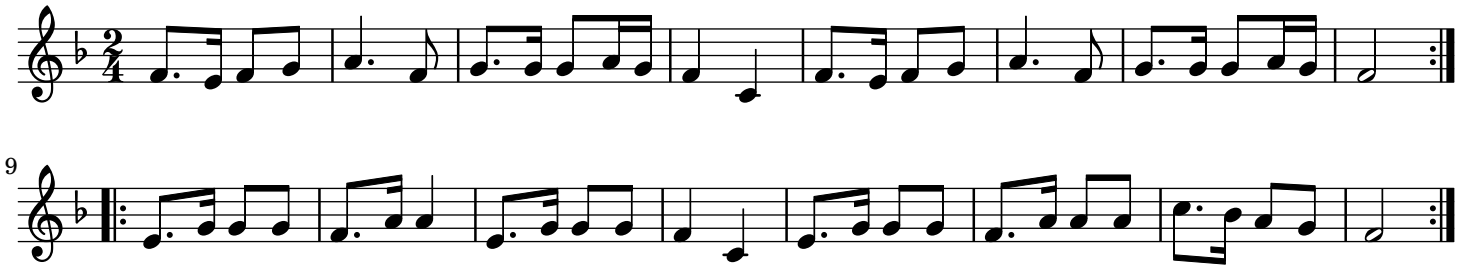Bourrée de Viplaix trad.