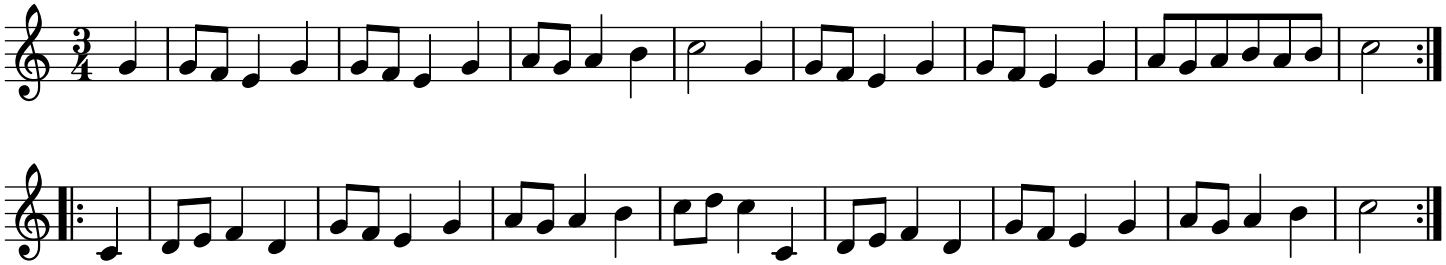Bourrée artée trad.