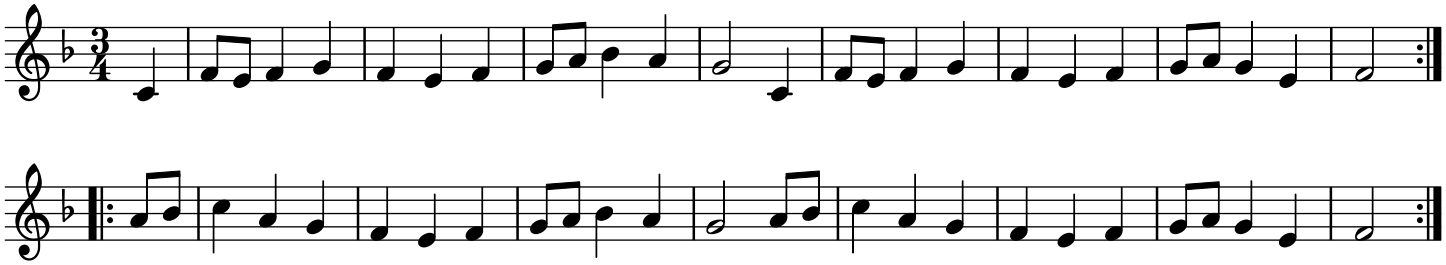Bourrée 1 trad.