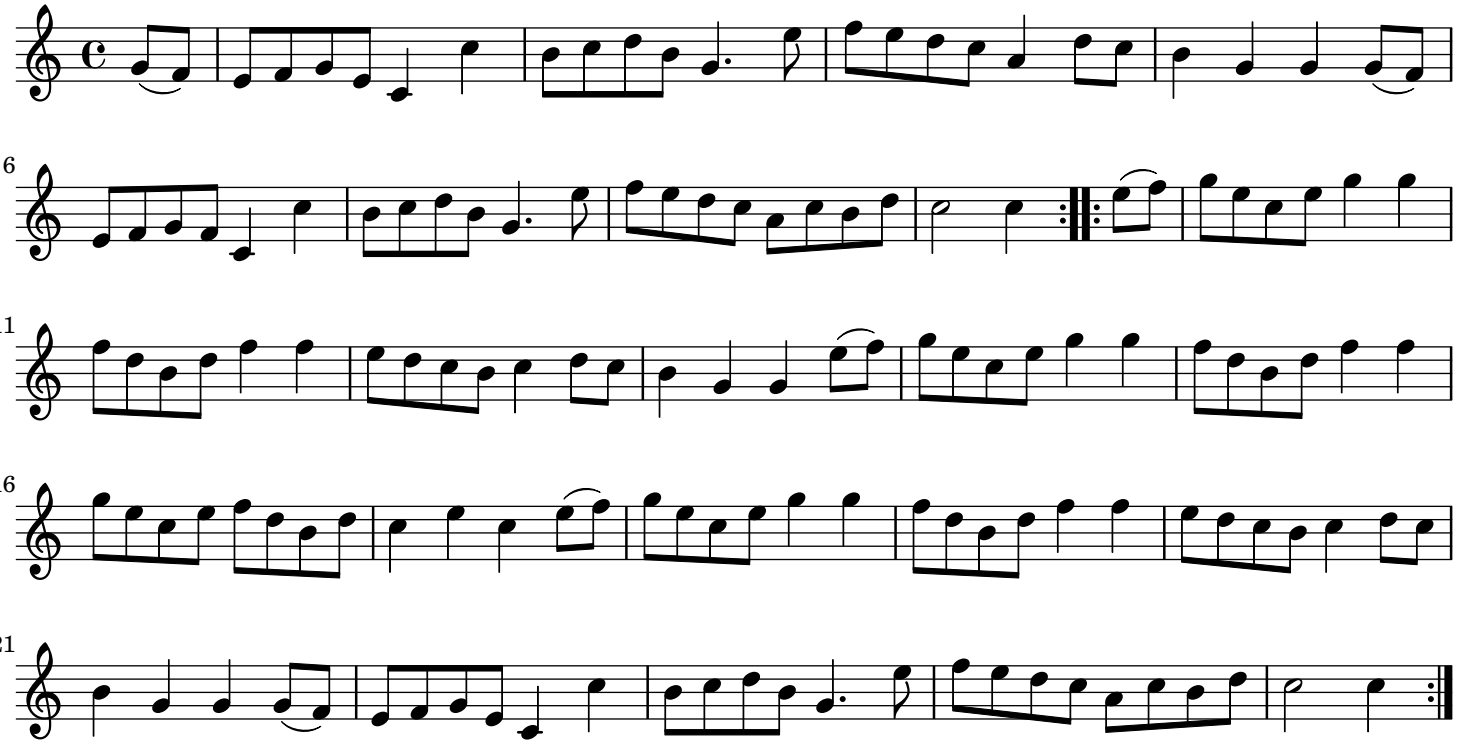West End,The (Kirk's Hornpipe,aka) England