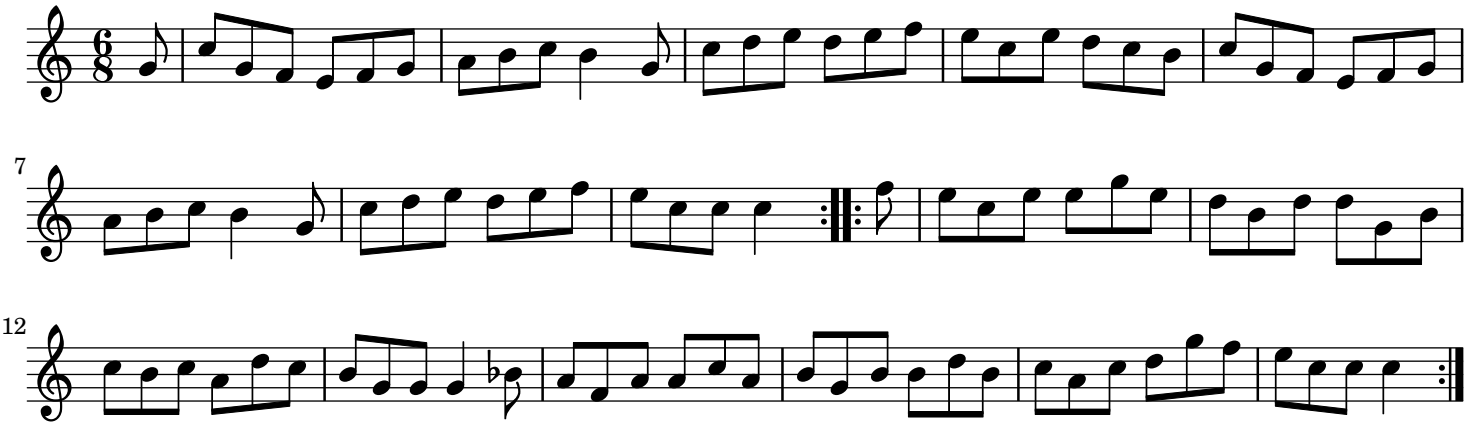Rollicking Irishman,The (Yorkshire Lasses) England