La Russe
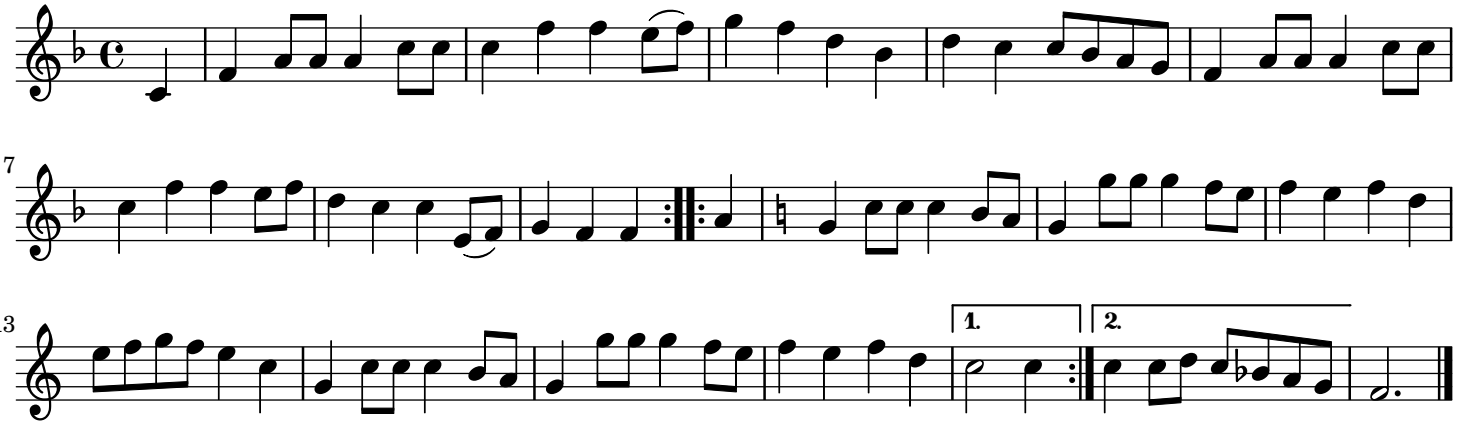
England