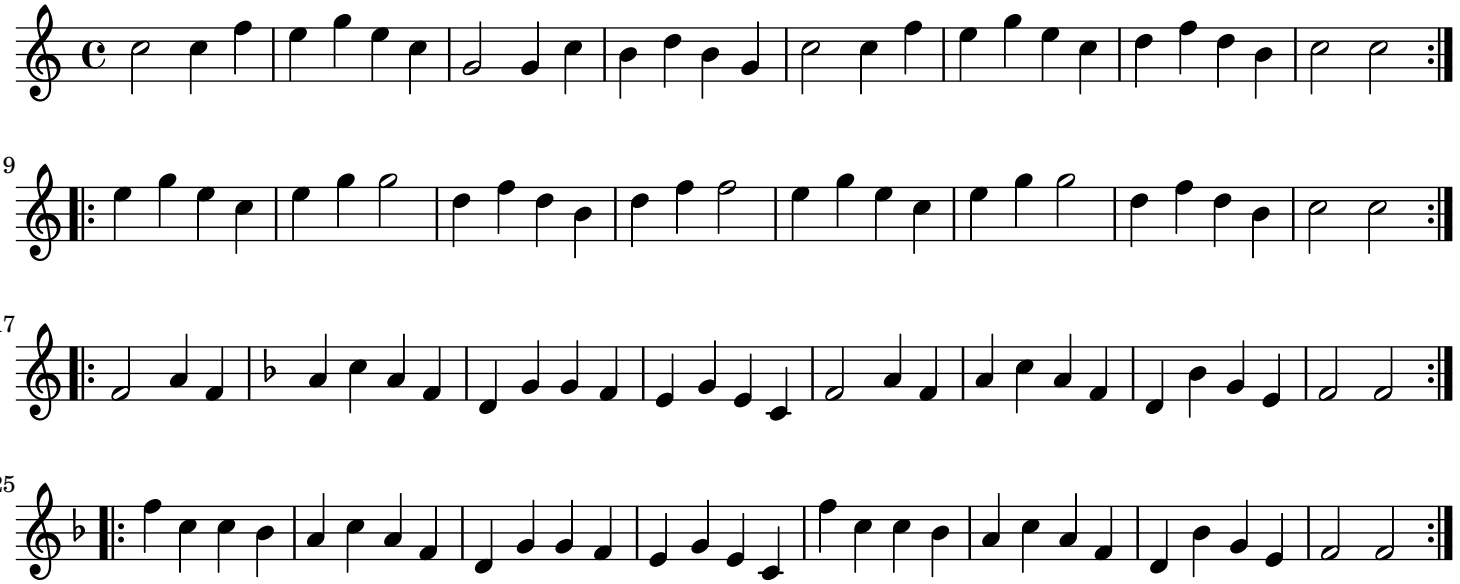Bobby Shaftoe England