Young Sir Watkin
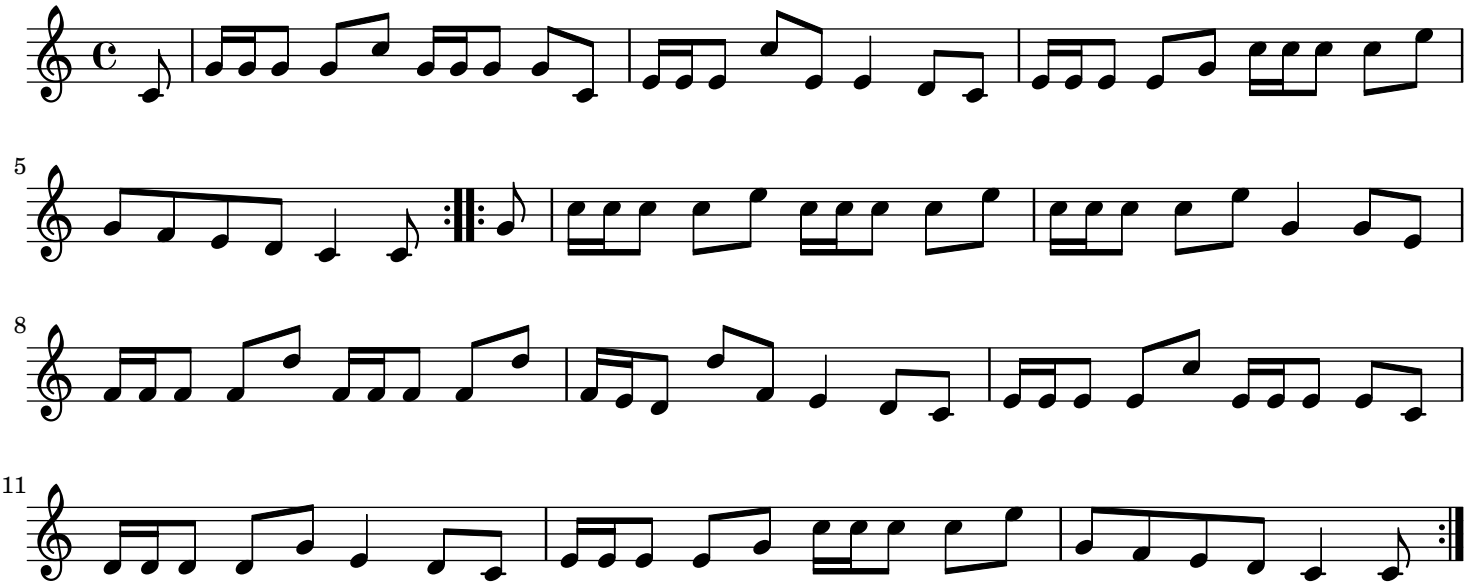
England;London