Windsor Forest
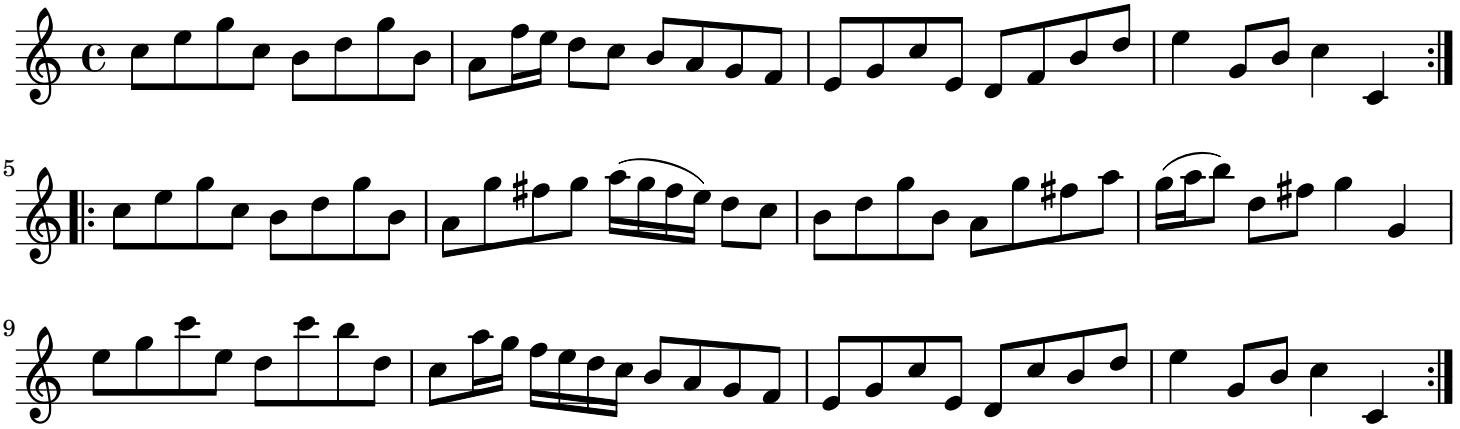
London