We'll Dance all Night
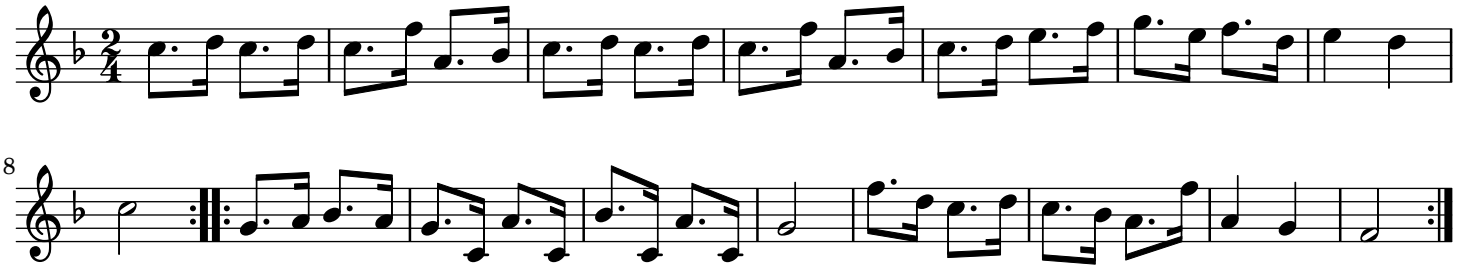
London