Two Legged Dropsy, The
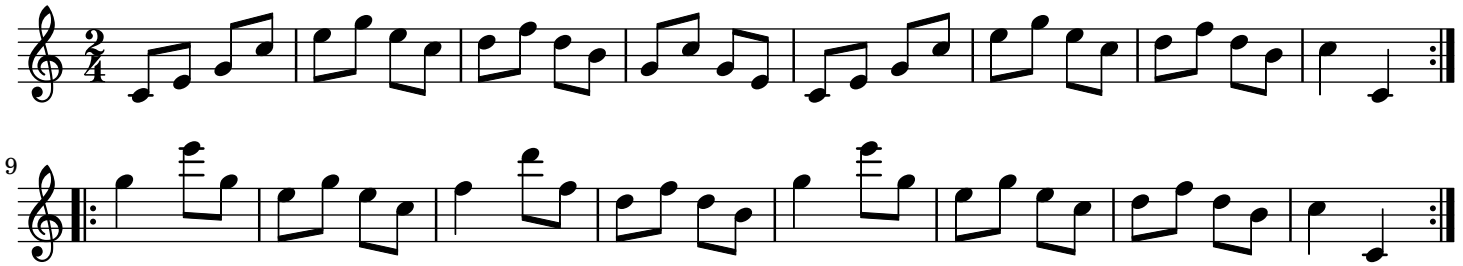
London