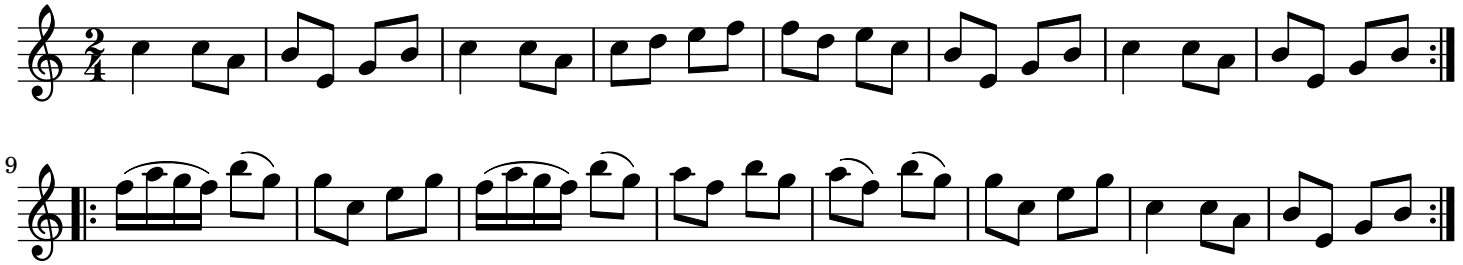Twig the Mercer trad.