Tunbridge Rout
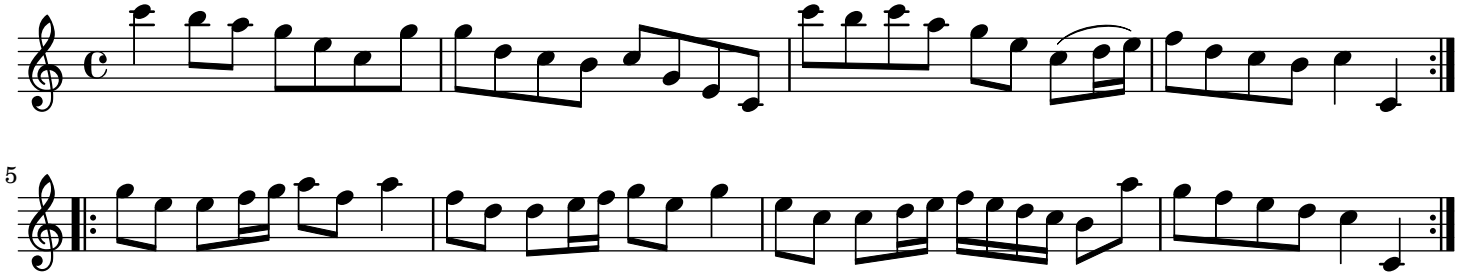
trad.