Top and Bottom
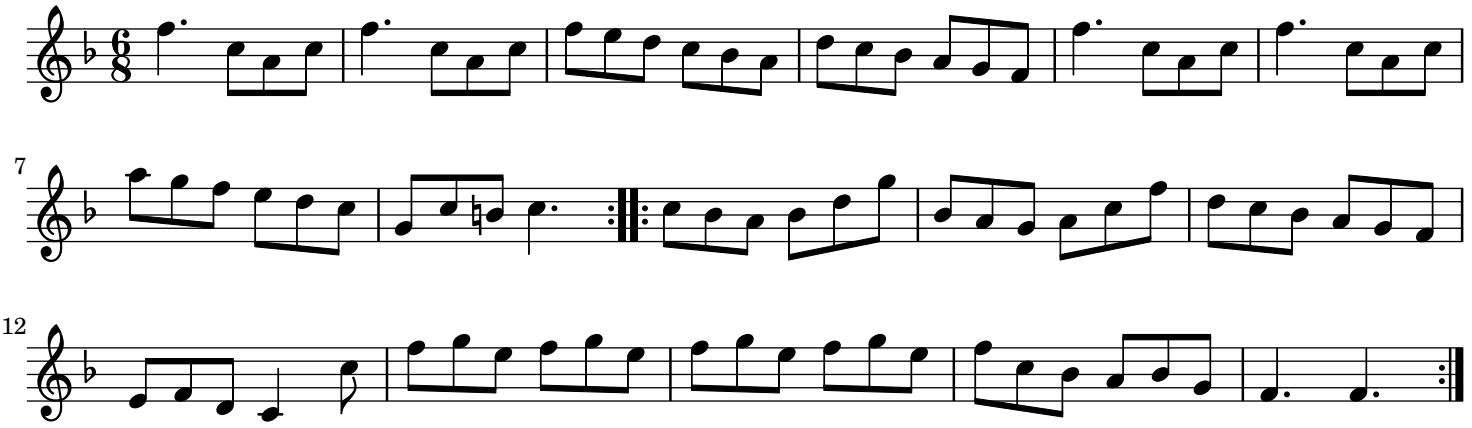
trad.